Connected Room Daily Report Job Aid

Please refer to the guide below for assistance with actioning the items reported on the Connected Room Daily Report. As always, please reach out to **Connected Room Support**, available 24x7, should you need further assistance. First, run the "Check for Issues" option under settings, then please call **1-800-HELP-HELP**. On the telephone tree, **Select your PMS (Option 1 or 2), Option 5**, then **Option 4.**

REPORT OVERVIEW

Hotels receive a Connected Room Daily Report which provides a list of room numbers that may have one or more issues that may impact hotel guests. The report is generated based upon a technical snapshot of the Connected Room system at the time of report generation. Once received, hotel teams should use the report to address noted issues listed in the categories below:

1. Room(s) with Offline Edge Controller(s)
2. Room(s) with Disconnected HDMI Cable(s)
3. Room(s) with Missing Edge Controller(s)
4. Room(s) with Disconnected MPI Cable(s) *Coming Soon*

Forward this report daily to individuals responsible for Connected Room maintenance. To validate the email address used for report distribution, contact Connected Room Support.

ACTION STEPS BY ISSUE TYPE

1 Room(s) with Offline Edge Controller(s)

1. Verify the Edge Controller is in the correct room by verifying the room number in the top, right-hand corner of the TV screen

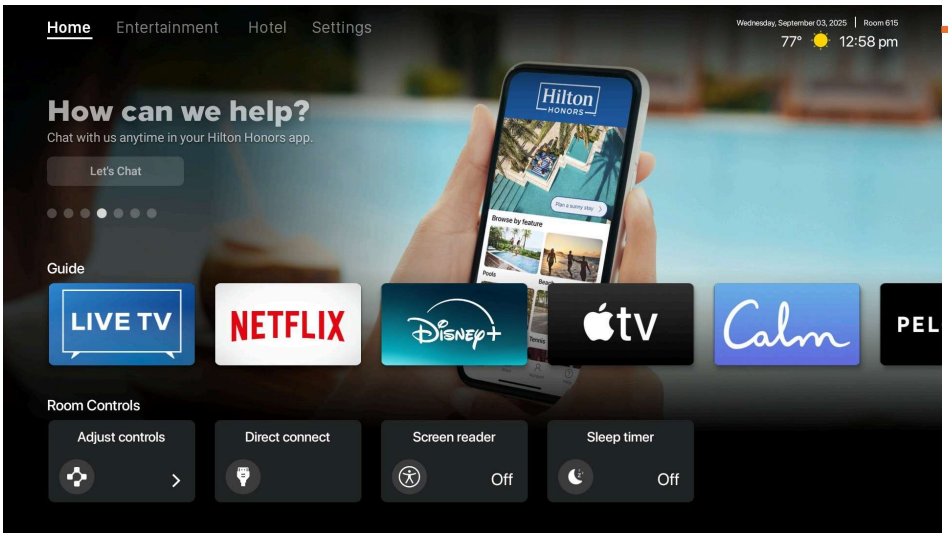

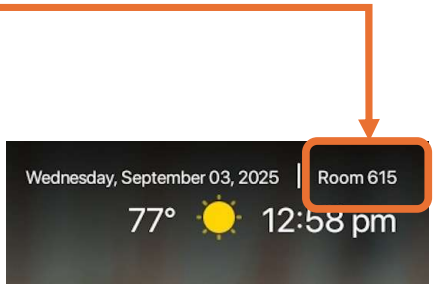

Connected Room Daily Report Job Aid

(continued)

2. Confirm all cables are securely connected
3. Disconnect the power cable for 30 seconds then reconnect the power

For further assistance, review the troubleshooting video via the QR code:

2 Room(s) with Disconnected HDMI Cable(s)

1. Ensure the HDMI cable is securely plugged into both the Edge Controller and HDMI 1 on the TV
2. If Connected Room isn't displaying on the TV as expected, you may need to ensure the correct HDMI port is set on the TV by changing the input option on the TV with the Connected Room remote control. Your hotel will have one of the remote control versions below:

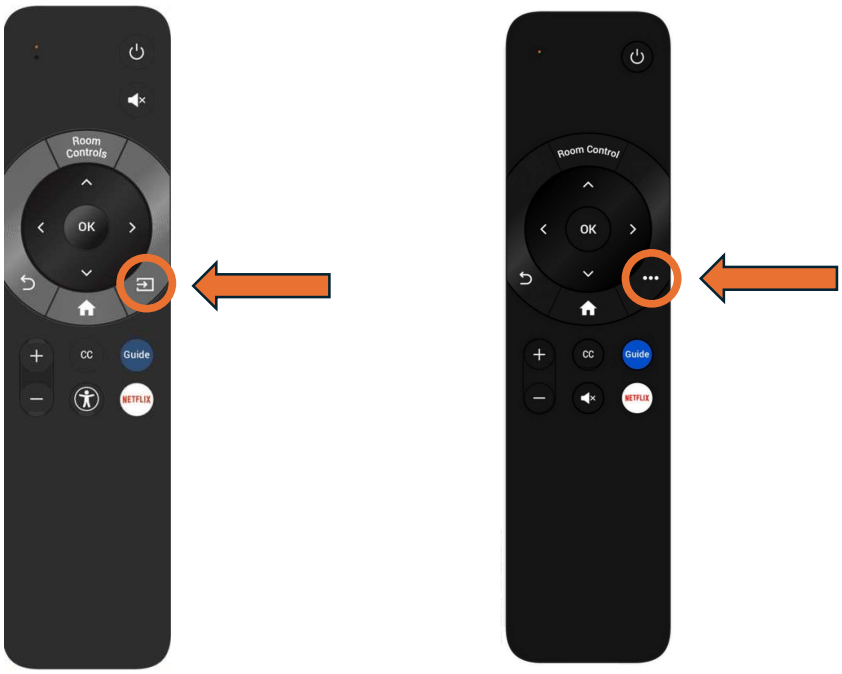

3. Disconnect the power cable for 30 seconds then reconnect the power

For further assistance, review the troubleshooting video via the QR code:

Connected Room Daily Report Job Aid

3 Room(s) with Missing Edge Controller(s)

1. Edge Controllers should not be removed from a guest room unless there is a shortage of backstock and an emergency replacement is required
2. If the room number on the report is incorrect contact Connected Room Support immediately
3. If additional spare Edge Controllers need to be purchased and the Connected Room system at your hotel is still under warranty, contact Connected Room Support – if the system is no longer under warranty, use the QR code to initiate a supply order:

4 Coming Soon! Room(s) with Disconnected MPI Cable(s)

- Room(s) with Disconnected MPI Cable(s) will be added to the report
- The report will include links and QR codes directing team members to new troubleshooting resources such as videos as job aids
- By the end of 2025, team members will be able to reassign the Edge Controller to the correct room without calling Support for a pin number, saving considerable time

Example Report

IMPORTANT: Please do not move any Edge Controller to another room without consulting with Hilton Technology Support. Moving an Edge Controller to another room may cause the incorrect guest name to appear on another room TV.

Please note: Rooms reflected on this report are either in Vacant or Due Out status at the time of report generation.

Room(s) with Offline Edge Controller(s)

Issue Resolution:

Please first verify the Edge Controller is in the correct room by reviewing the room number displayed in the top-right of the Home screen. Confirm all cables are connected. Disconnect power cable for 30 seconds before testing a streaming app & live TV.

Room Number	Status	Location	Mac Address	Issue	Offline
1	Vacant	Bedroom	E81863576EE0	The set top box is offline	42.0 days
17	Vacant	Bedroom	E81863526817	The set top box is offline	9.0 months
55	Vacant	Master Bedroom	E8186355095F	The set top box is offline	3.0 months
55	Vacant	Living room	E81863550959	The set top box is offline	41.0 days
88	Vacant	Master Bedroom	E8186355CEF4	The set top box is offline	27.0 hours
101	Vacant	Bedroom	E818635268CF	The set top box is offline	5.0 days
105	Vacant	Bedroom	E81863576E5A	The set top box is offline	56.0 days
110	Vacant	Bedroom	E81863526E1E	The set top box is offline	15.0 days
112	Vacant	Bedroom	E818635F2158	The set top box is offline	14.0 days

Connected Room Daily Report Job Aid

Example Report, con't.

Room(s) with Disconnected HDMI Cable(s)

Issue Resolution:

Ensure the HDMI cable is securely plugged-in to both the Edge Controller and HDMI Port 1 on the television. Power on the television to validate Connected Room is displaying as expected and confirm the Edge Controller is in the correct room by reviewing the room number in the top-right of the screen. If CR is not displaying as expected, you may try HDMI Port 2 or Port 3 on the television. If this does not resolve the issue or if the room number is incorrect, contact Support. Confirm all cables are connected. Disconnect power cable for 30 seconds before testing a streaming app & live TV.

Room Number	Status	Location	Mac Address	Issue	Last Reported Time (GMT)
102	Vacant	Bedroom	E8186352A7C0	HDMI cable is disconnected	04/22/2025 02:23:44 PM
103	Vacant	Bedroom	E8186354219F	HDMI cable is disconnected	04/22/2025 01:47:15 PM
701	Vacant	Bedroom	E8186352683A	HDMI cable is disconnected	04/22/2025 01:55:10 PM
702	Vacant	Bedroom	E81863528D12	HDMI cable is disconnected	04/22/2025 01:11:12 PM
703	Vacant	Bedroom	E81863526816	HDMI cable is disconnected	04/22/2025 01:46:42 PM

Room(s) with Missing Edge Controller(s)

Rooms on this report may have a missing edge controller. Please contact Connected Room Support to research and resolve these inaccuracies.

Room Number
111
200
201
213
55556

2